

Patient report

Bio-Rad DATE: 09/17/2019
D-10 TIME: 02:46 PM
S/N: #DJ4I016123 Software version: 4.30-2
Sample ID: 10573739
Injection date 09/17/2019 02:32 PM
Injection #: 15 Method: HbA1c
Rack #: --- Rack position: 6

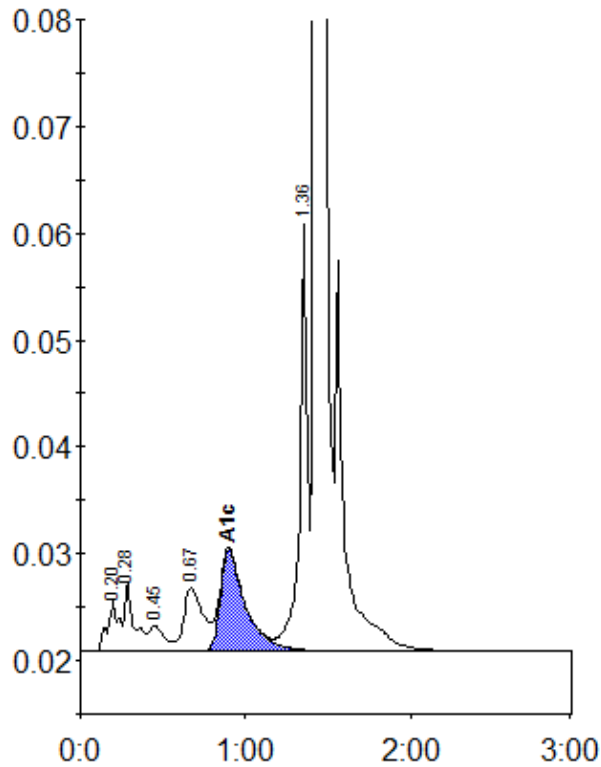

Peak table - ID: 10573739

Peak	R.time	Height	Area	Area %
A1a	0.20	4683	23130	1.2
A1b	0.28	6562	25075	1.3
F	0.45	2431	15478	0.8
LA1c/CHb-1	0.67	6024	48692	2.5
A1c	0.90	9439	99879	6.9
P3	1.36	40008	130055	6.6
A0	1.43	542391	1628007	82.6
Total Area:		1970316		

Concentration:	%
A1c	6.9